

THE STATE OF SOUTH CAROLINA,
COUNTY OF GREENVILLE

REC
CORRECTOR
DEC 23 11 30 AM

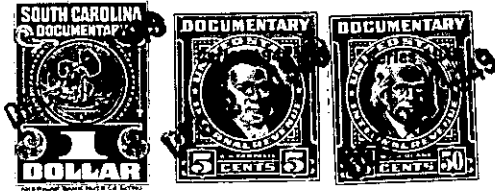

KNOW ALL MEN BY THESE PRESENTS. That We, A. L. Williams and Annie G. Williams
in the State aforesaid, in consideration of the sum of FOUR HUNDRED FIFTY Dollars
(\$450.00) Dollars
to us in hand paid at and before the sealing of these presents
by Elbie C. Dockery
(the receipt whereof is hereby acknowledged), have granted, bargained, sold and released, and by these
presents do grant, bargain, sell and release unto the said Elbie C. Dockery, her Heirs
and Assigns forever,

all that piece, parcel or lot of land in Chick Springs Township, Greenville
County, State of South Carolina, in School District 9-C, being designated as
the major part of lot No. 15 of the E. H. Green property near Paris
as shown on a plat made by W. J. Riddle in April, 1936, and having
the following metes and bounds:

BEGINNING at an iron pin on the East side of Green Road or
Street, and thence running along the joint line of lots Nos. 15
and 16 S. 70-30 E., 244.5 feet to an iron pin; thence N. 6-35 E.,
37.8 feet, more or less, to an iron pin and an oak tree; thence
N. 29-30 W., 192.7 feet, more or less, to an iron pin; thence
N. 18-50 W., 67.5 feet to an iron pin on Circle Drive; thence
along Circle Drive, N. 81 W., 9.8 feet to an iron pin on Green
Street; thence along Green Street, S. 13-30 E., 216.7 feet to the
beginning corner, in Deed Book 261, page 417.

A small tirangular portion of lot No. 15, on the Eastern side,
has previously been sold by Florence M. Green to D. L. Chandler by
deed duly recorded.

GRANTORS to pay 1949 taxes.

P27-1-12
P27-9-11

The above described land is the same conveyed to us by
Florence M. Green on the 7th day of
July 1949, deed recorded in office Register of Mesne Conveyance for
Greenville County, in Book 386 Page 165

TOGETHER with all and singular the Rights, Members, Hereditaments and Appurtenances to the
said Premises belonging, or in anywise incident or appertaining.

TO HAVE AND TO HOLD all and singular the Premises before mentioned unto the said
Elbie C. Dockery, her
Heirs and Assigns forever.